

# PUR PARTY HITMIX

## - Medley -

1. Posaune in Bb

Musik & Text:  
Hartmut Engler & Ingo Reidl  
Arrangement: Erwin Jahreis

Dance-Discofox (♩ = 131)

4. WENN DU DA BIST

61 *f*

65

70

5. LENA

76 *mf*

81

85

6. EIN GRAUES HAAR

89 *f*

94 *mf*

99

7. FUNKELPERLENAUGEN

104 *f*

109

115 *ff*

120 *sfz*

# PUR PARTY HITMIX

## - Medley -

1. Posaune in C

Dance-Discofox (♩ = 131)

Musik & Text:  
Hartmut Engler & Ingo Reidl  
Arrangement: Erwin Jahreis

*Hrn.*

*f*

3

7

1. FREUNDE spielen!

13

19

24

*fp*

2. ICH LIEB DICH

29

*f*

35

1. 2.

3. HÖR GUT ZU spielen!

41

*Klar.*

*mf* *f*

46

51

56

4. WENN DU DA BIST

61 *f*

65

70

5. LENA

76 *mf*

81

85

6. EIN GRAUES HAAR

90 *f*

94 *mf*

99

7. FUNKELPERLENAUGEN

104 1. 2. *f*

109

114 1. 2. *ff*

120 *sfz*

# PUR PARTY HITMIX

## - Medley -

2. Posaune in Bb

Musik & Text:  
Hartmut Engler & Ingo Reidl  
Arrangement: Erwin Jahreis

Dance-Discofox (♩ = 131)

*Hm.*

3

7

1. FREUNDE spielen!

13

19

24

2. ICH LIEB DICH *fp*

29

*f*

35

1. 2.

41

3. HÖR GUT ZU spielen!

*Klar.*

*mf* *f*

46

51

56

4. WENN DU DA BIST

61 *f*

69

5. LENA

75 *mf*

80

84

88

6. EIN GRAUES HAAR

92 *f* *mf*

97

102

7. FUNKELPERLENAUGEN

107 *f*

113

118 *ff* *sfz*

# PUR PARTY HITMIX

## - Medley -

2. Posaune in C

Musik & Text:  
Hartmut Engler & Ingo Reidl  
Arrangement: Erwin Jahreis

Dance-Discofox (♩ = 131)

*Hm.*

*f*

3

7

1. FREUNDE

spielen!

13

19

24

2. ICH LIEB DICH

*fp*

29

*f*

35

1.

2.

3. HÖR GUT ZU

41

*Klar.*

spielen!

*mf*

*f*

46

51

56

4. WENN DU DA BIST

61 *f*

69

5. LENA

75 *mf*

80

84

88

6. EIN GRAUES HAAR

92 *f* *mf*

97

102

7. FUNKELPERLENAUGEN

107 *f*

112

118 *ff* *sfz*

# PUR PARTY HITMIX

## - Medley -

3. Posaune in Bb

Musik & Text:  
Hartmut Engler & Ingo Reidl  
Arrangement: Erwin Jahreis

Dance-Discofox (♩ = 131)

1. FREUNDE

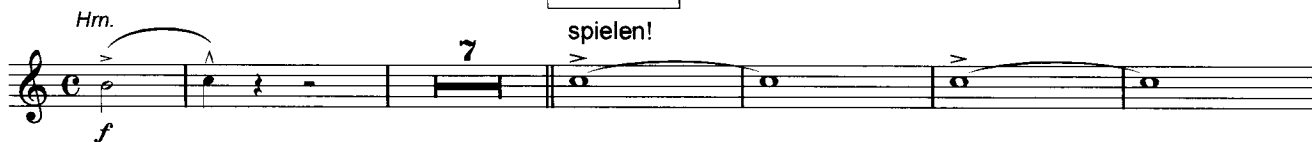

5. LENA

6. EIN GRAUES HAAR

7. FUNKELPERLENAUGEN

# PUR PARTY HITMIX

## - Medley -

3. Posaune in C

Musik & Text:  
Hartmut Engler & Ingo Reidl  
Arrangement: Erwin Jahreis

Dance-Discofox (♩ = 131)

1. FREUNDE

*Hm.*  
*f*

spielen!

13

19

2. ICH LIEB DICH

26

*fp* *f*

32

38

1. 2. *Klar.* *mf*

3. HÖR GUT ZU

44

spielen!

*f*

50

55

4. WENN DU DA BIST

60

2 *f* 2

67

73 5. LENA

*mf*

78

82

86

90 6. EIN GRAUES HAAR

*f*

94

*mf*

99

104 7. FUNKELPERLENAUGEN

*f*

109

114

*ff*

120

*sfz*